

FASADE MOT SØR VEST

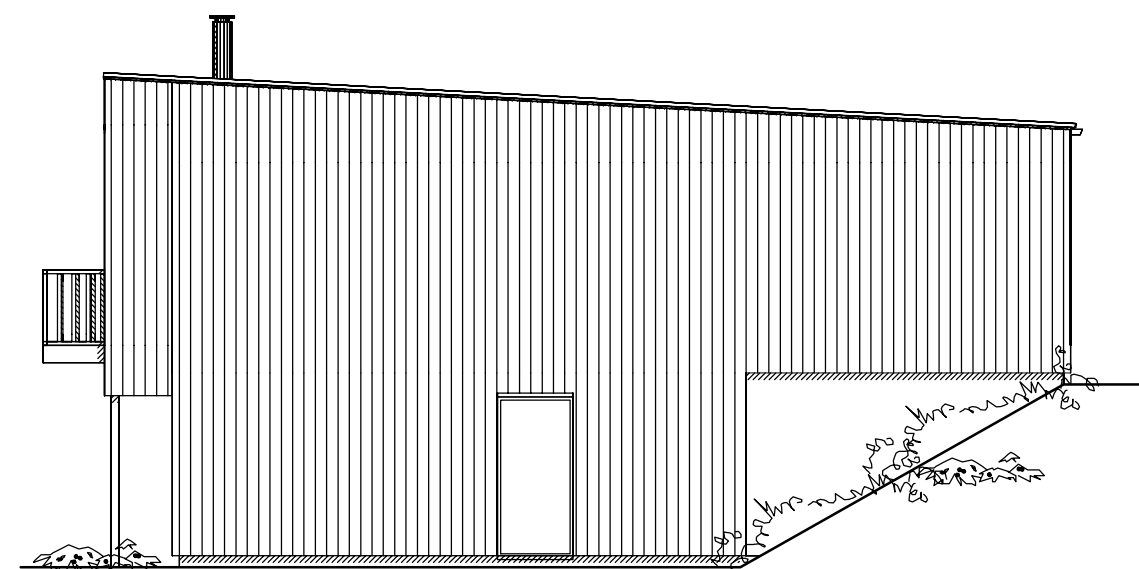

FASADE MOT SØR ØST

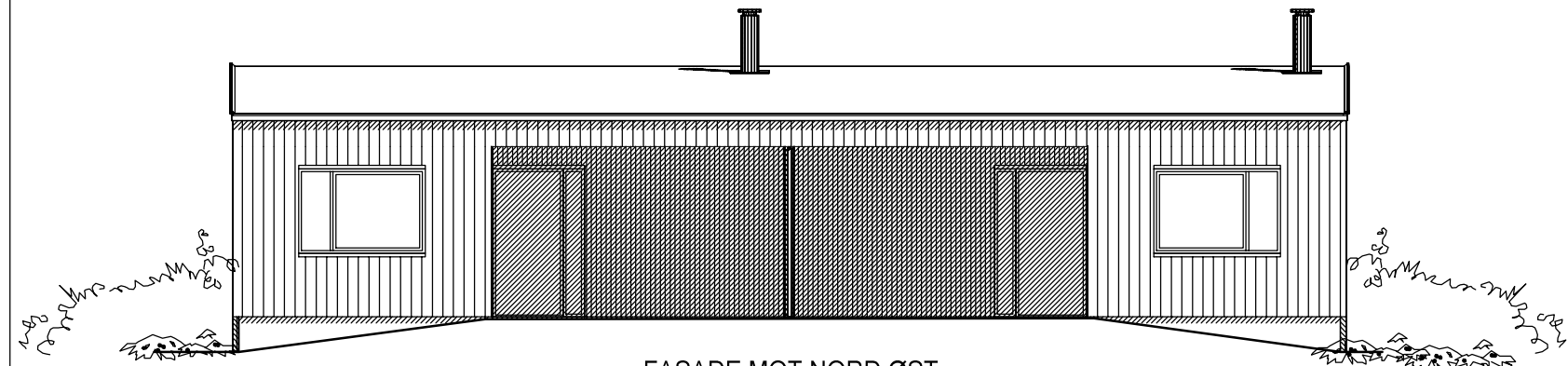

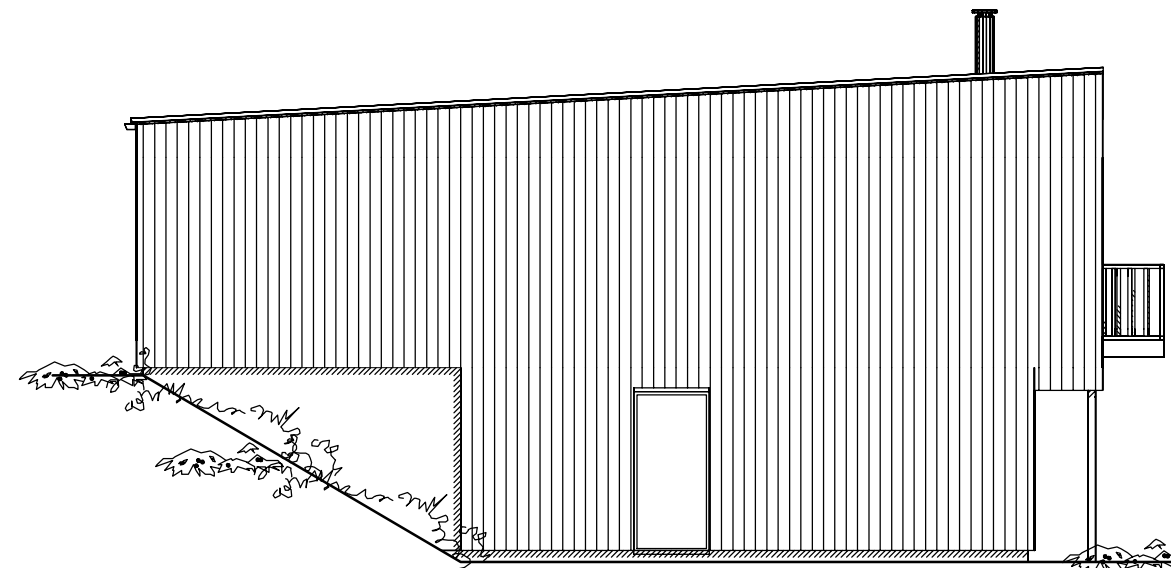

FASADE MOT NORD ØST



FASADE MOT NORD VEST

A Terrengsnitt

16.11.2022 AIL

Tiltakshaver:	Målestokk	Tegn AIL	Dato 25.02.2021
Byggeplass : Løbergvegen 3 og 5	1:100	Trac	Dato
Kommune : Time	Gnr23	Bnr746/747	Disk Løberg
Utbygger	Planlegger	Tegn nr	Løbe1501
		Prosj nr	
	<small>anniren@ark-1.no - tlf 99090113</small>		

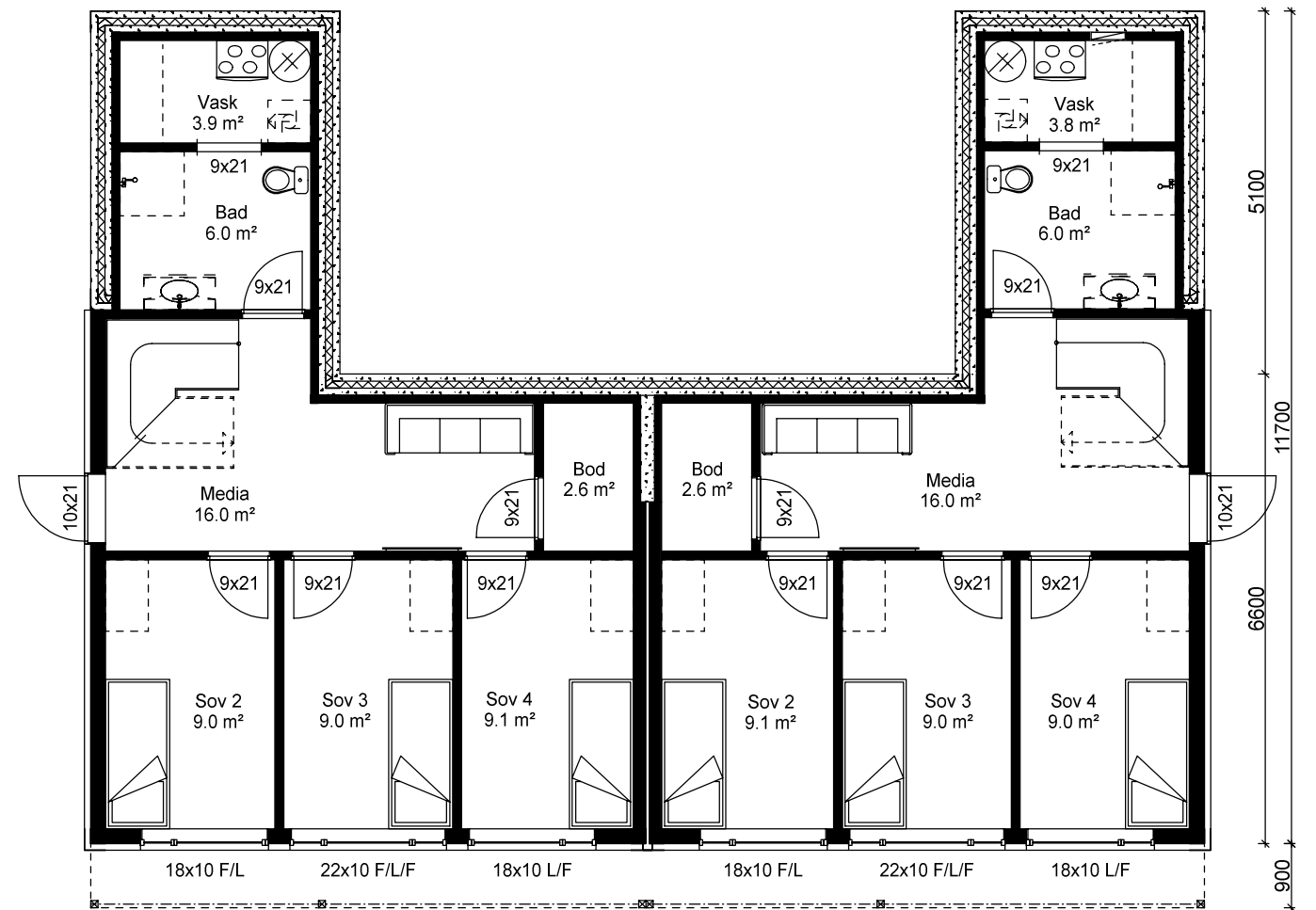
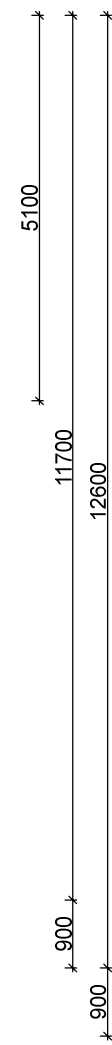
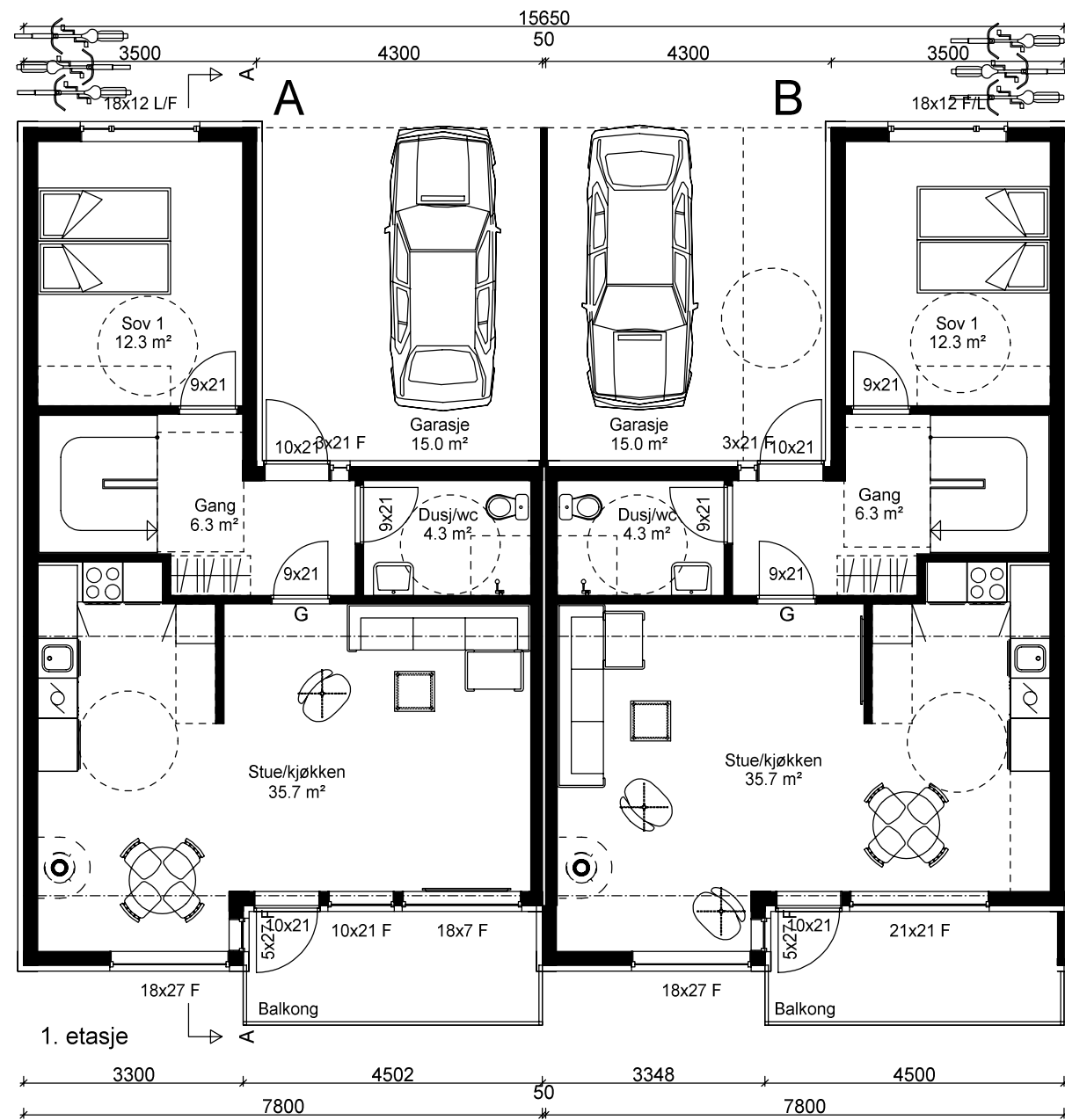

Underetasje

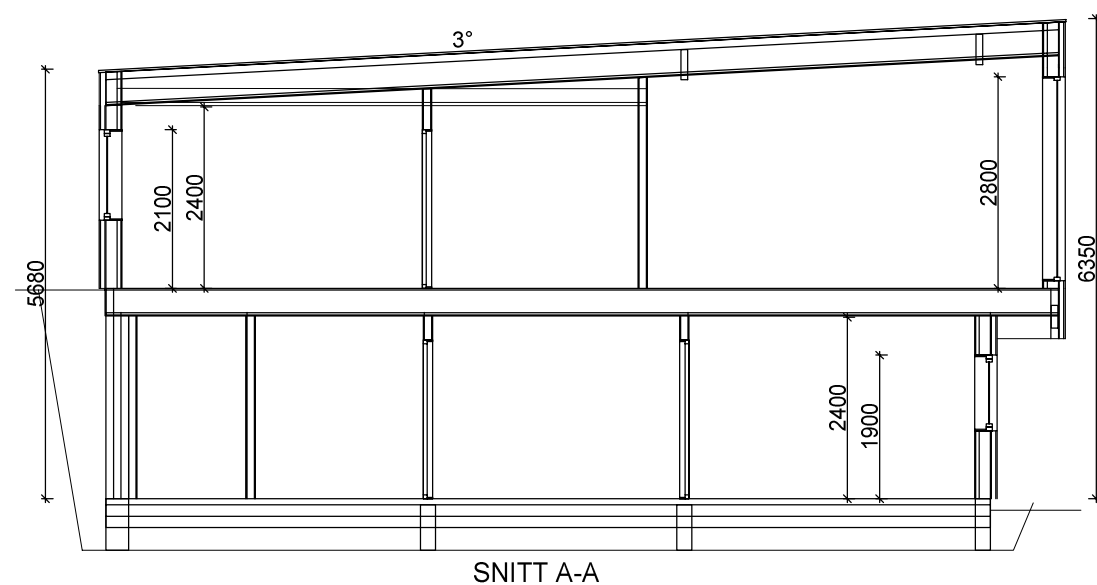

SNITT A-A

Pr enhet Arealberegninger i hht. NS 3940	Bruksareal BRA kvm		
	Pr etasje	Garasje/ overbygd area	Sum BRA
Underetasje	58.3	0.0	58.3
1. etasje	64.2	24.4	88.6
<b>SUM :</b>	<b>122.5</b>	<b>24.4</b>	<b>146.9</b>
BYA :	101.2	0.0	101.2

A Terrengsnitt

16.11.2022 AIL

Tiltakshaver:	Målestokk	Tegn AIL	Dato 25.02.2021
Byggeplass : Løbergvegen 3 og 5	1:100	Trac	Dato
Kommune : Time	Gnr23	Bnr746/747	Disk Løberg
Utbygger	Planlegger	Sak	
<b>Rogalandshus</b>	<b>ark1</b>	Tegn nr	Løbe1502
	anniren@ark-1.no - tlf 99090113	Prosj nr	

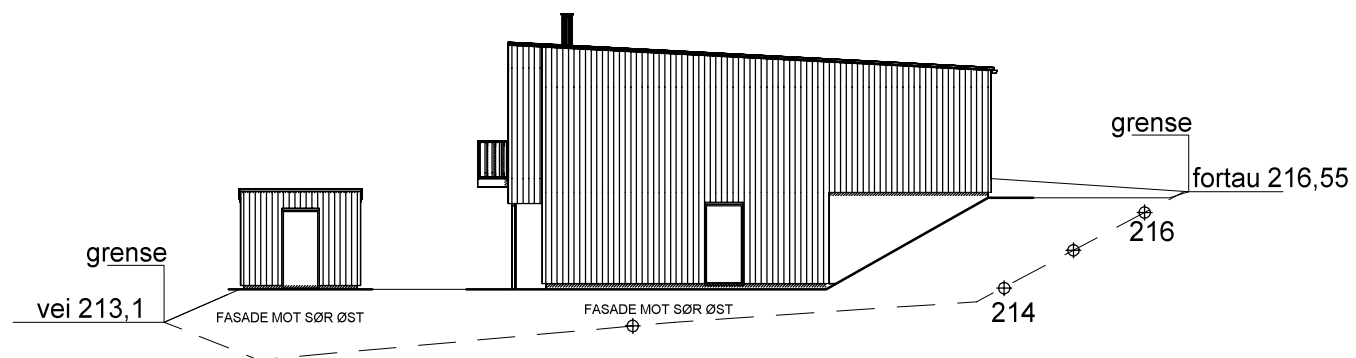
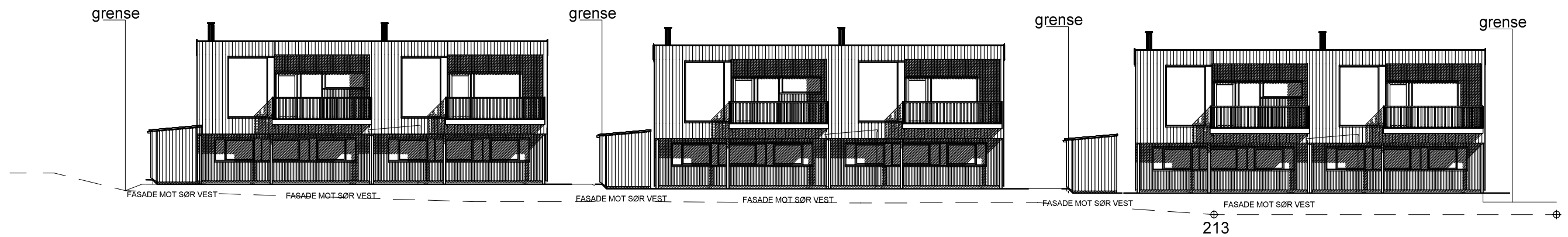
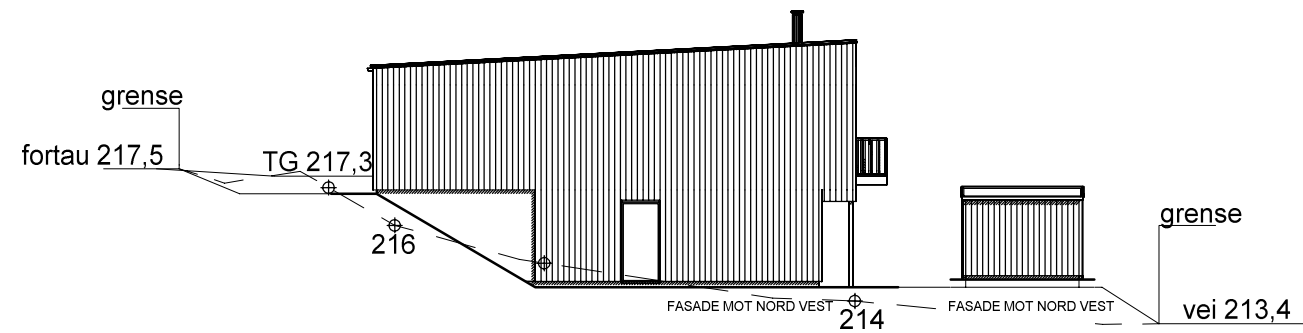
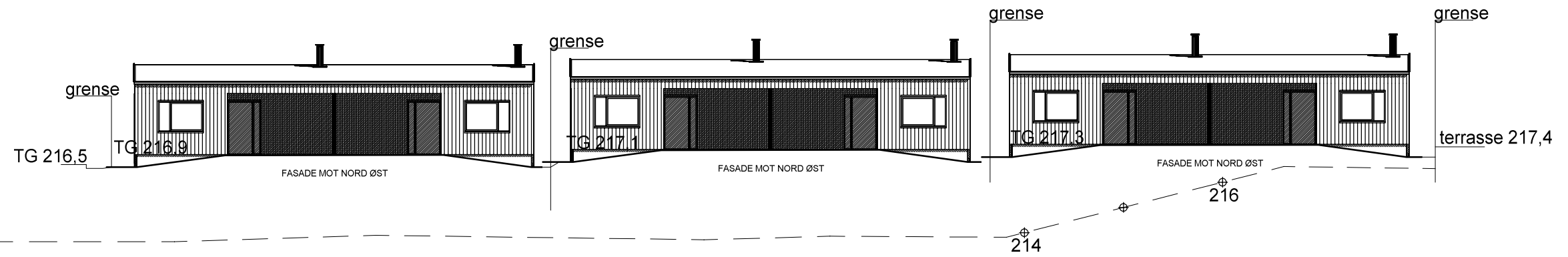

A Terrensnitt

16.11.2022 AIL

Tiltakshaver:	Målestokk	Tegn AIL	Dato 08.05.2019
Byggeplass : Løbergvegen 3 og 5	1:200	Trac	Dato
Kommune : Time	Gnr23	Bnr746/747	Disk Løberg
Utbygger	Planlegger	Tegn nr	Løbe1510
<b>Rogalandshus</b>	<b>ark1</b>	Proj nr	
	<small>anniren@ark-1.no - tlf 99090113</small>		